

List of SDC owned play areas

<u>PLAY AREA</u>	<u>Town/Parish Council</u>	<u>GF/HRA</u>
<u>Acacia Drive Play Area</u>	<u>Dursley</u>	<u>HRA</u>
<u>Archway Garden Play Area</u>	<u>Stroud</u>	<u>HRA</u>
<u>Bearlands Play Area</u>	<u>Wotton-Under-Edge</u>	<u>HRA</u>
<u>Betworthy Estate Play Area</u>	<u>Cam</u>	<u>HRA</u>
<u>Blackwell Close Play Area</u>	<u>Stonehouse</u>	<u>GF</u>
<u>Boakes Drive Play Area</u>	<u>Stonehouse</u>	<u>GF</u>
<u>Bunting Hill Play Area</u>	<u>Nailsworth</u>	<u>HRA</u>
<u>Bunting Hill MUGA</u>	<u>Nailsworth</u>	<u>HRA</u>
<u>Cambridge Avenue Play Area</u>	<u>Dursley</u>	<u>HRA</u>
<u>Daffodils Play Area</u>	<u>Kings Stanley</u>	<u>HRA</u>
<u>Devereaux Crescent Play Area</u>	<u>Cainscross</u>	<u>HRA</u>
<u>Draycott Play Area</u>	<u>Cam</u>	<u>HRA</u>
<u>Highfield Road Play Area</u>	<u>Dursley – Leased to PC</u>	<u>HRA</u>
<u>Innocks Estate Play Area</u>	<u>North Nibley</u>	<u>HRA</u>
<u>Little Mill Court Play Area</u>	<u>Stroud</u>	<u>GF</u>
<u>Manor View Play Area</u>	<u>Kings Stanley</u>	<u>GF</u>
<u>Mason Road Play Area and Skate Ramps (part of Bisley old Road Playing Field)</u>	<u>Stroud</u>	<u>HRA</u>
<u>Martyn Close Play Area</u>	<u>Upton-St-Leonards</u>	<u>GF</u>
<u>Merlin Close Play Area</u>	<u>Upton-St-Leonards</u>	<u>GF</u>
<u>Norton Wood Play Area</u>	<u>Nailsworth</u>	<u>HRA</u>
<u>Orchard Road Play Area</u>	<u>Cainscross</u>	<u>HRA</u>
<u>Pitman Place Play Area</u>	<u>Wotton-Under-Edge</u>	<u>HRA</u>
<u>Queens Drive Play Area</u>	<u>Cainscross</u>	<u>HRA</u>

Appendix D – Item 8

<u>Stratford Park Play Areas (multiple)</u>	<u>Stroud</u>	<u>GF</u>
<u>Summer Crecent/Street Play Area</u>	<u>Stroud</u>	<u>HRA</u>
<u>The Brambles Play Area</u>	<u>Berkeley</u>	<u>GF</u>
<u>The Tynings Play Area</u>	<u>Minchinhampton ?</u>	<u>HRA ?</u>
<u>Westrip Place Play Area</u>	<u>Randwick</u>	<u>HRA</u>
<u>Wharfdale Way Play Area</u>	<u>Stonehouse</u>	<u>HRA</u>
<u>Wharfdale Estate 1</u>	<u>Hardwicke</u>	<u>GF</u>
<u>Wharfdale Estate 2</u>	<u>Hardwicke</u>	<u>GF</u>
<u>Wharfdale Estate 3</u>	<u>Hardwicke</u>	<u>GF</u>
<u>Wharfdale Estate 4</u>	<u>Hardwicke</u>	<u>GF</u>

Stroud district council playgrounds

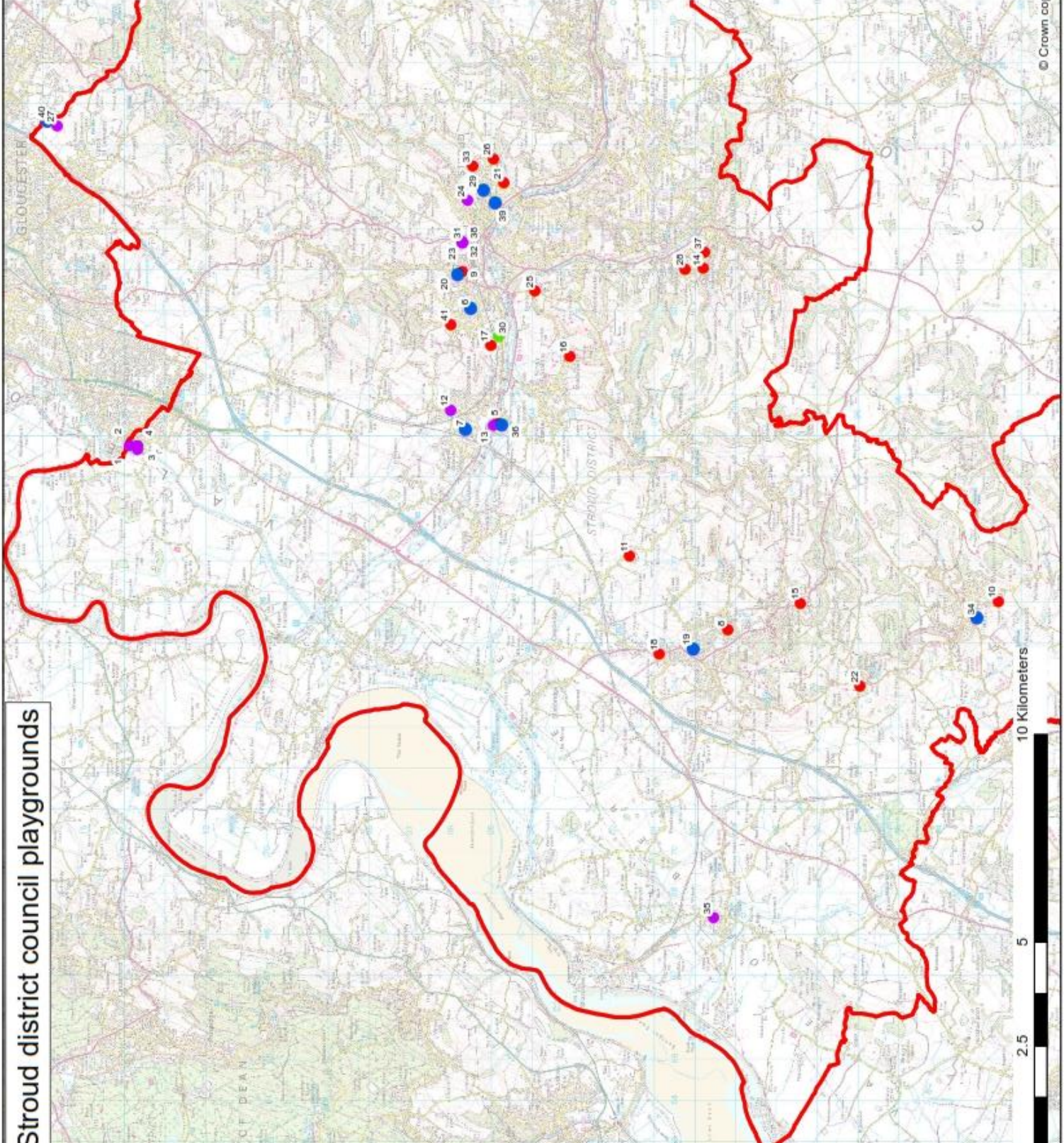

Play areas - Community Hub

- 6 - 1-3 Queen's Drive
- 7 - 1, Park Parade
- 19 - Fairmead, Cam
- 20 - Farmhill Ln
- 29 - Nouncells Cross
- 34 - Symn Lane
- 36 - The High Street
- 39 - Trinity Rooms
- 40 - Typhoon Way

Play areas - SDC - 'Housing' Orchard Road Residents Association

- 30 - Orchard Road Greens

Play areas - Stroud District Council Public Spaces

- 1 - Wharfdale Est. Play area
- 2 - Wharfdale Est. Play area
- 3 - Wharfdale Est. Play area
- 4 - Wharfdale Est. Play area
- 12 - Blackwell Close
- 13 - Boatles Drive
- 23 - Junior Play Area
- 24 - Little Mill Court
- 27 - Merlin Close
- 31 - Skelcote Park Area
- 32 - Stratford Park
- 35 - The Brambles
- 36 - Toddler Play Area

Play areas - Stroud District Council housing dept

- 5 - Wharfdale Way Play Area Stonehouse
- 6 - Acacia Drive
- 9 - Archway Gardens
- 10 - Bearlands Play Area
- 11 - Belworthy Estate
- 14 - Bunting Hill Play Area
- 15 - Cambridge Avenue
- 16 - Daffodils Play Area
- 17 - Devereaux Crescent
- 18 - Draycott Play Area
- 21 - Hightfield Rd
- 22 - Innocks estate Play area
- 25 - Manor View Play Area
- 26 - Mason Road Play Area
- 28 - Norton Wood Play Area
- 33 - Summer Street Play Area
- 37 - The Tynnings
- 41 - Westrip Place Play Area

Stroud District Council